Holy Spirit, truth divine

(The New Oxford Easy Anthem Book, No.24)

Samuel Longfellow — Andrew Carter

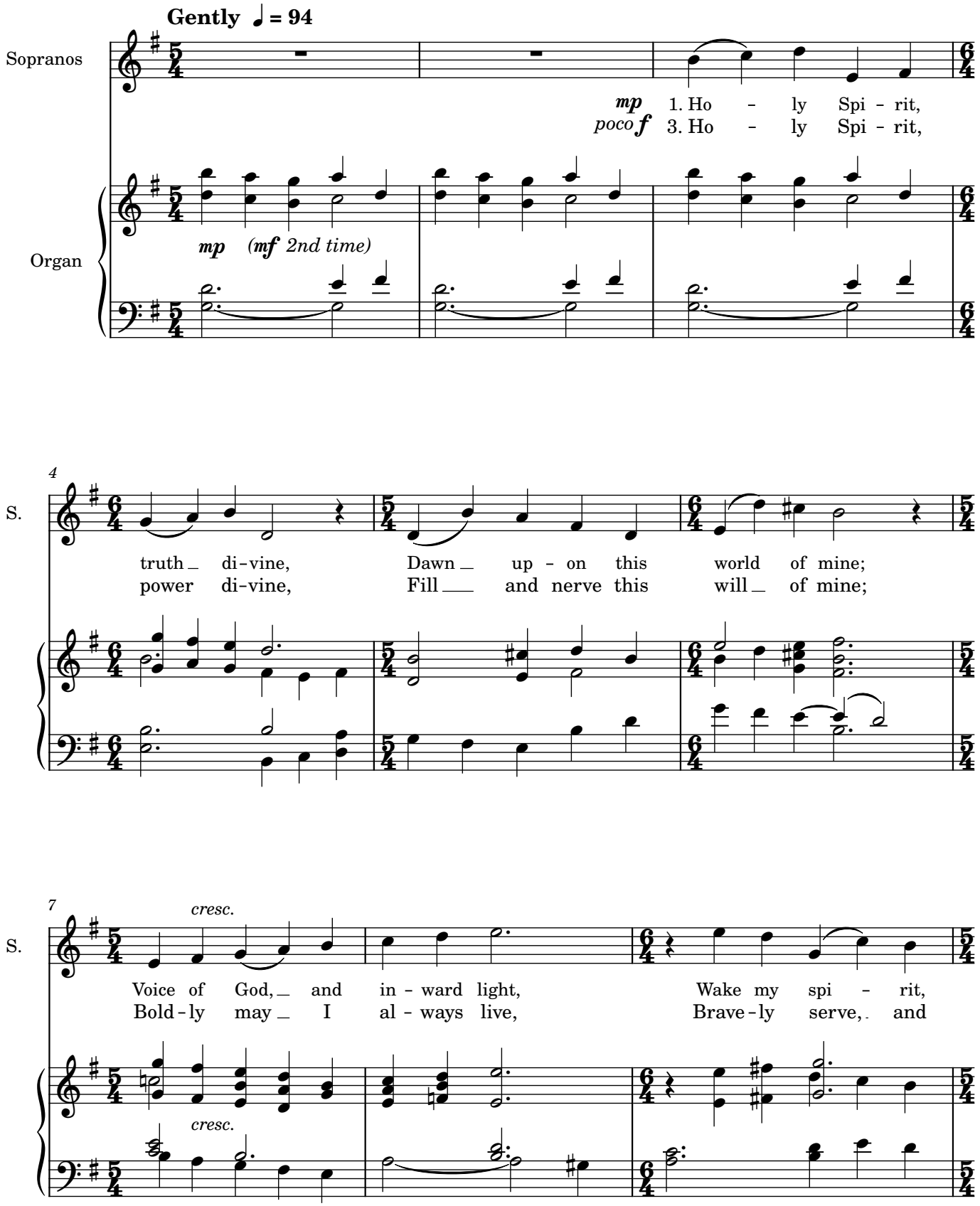

© Oxford University Press 1997 and 2002
(web score for private practice only)

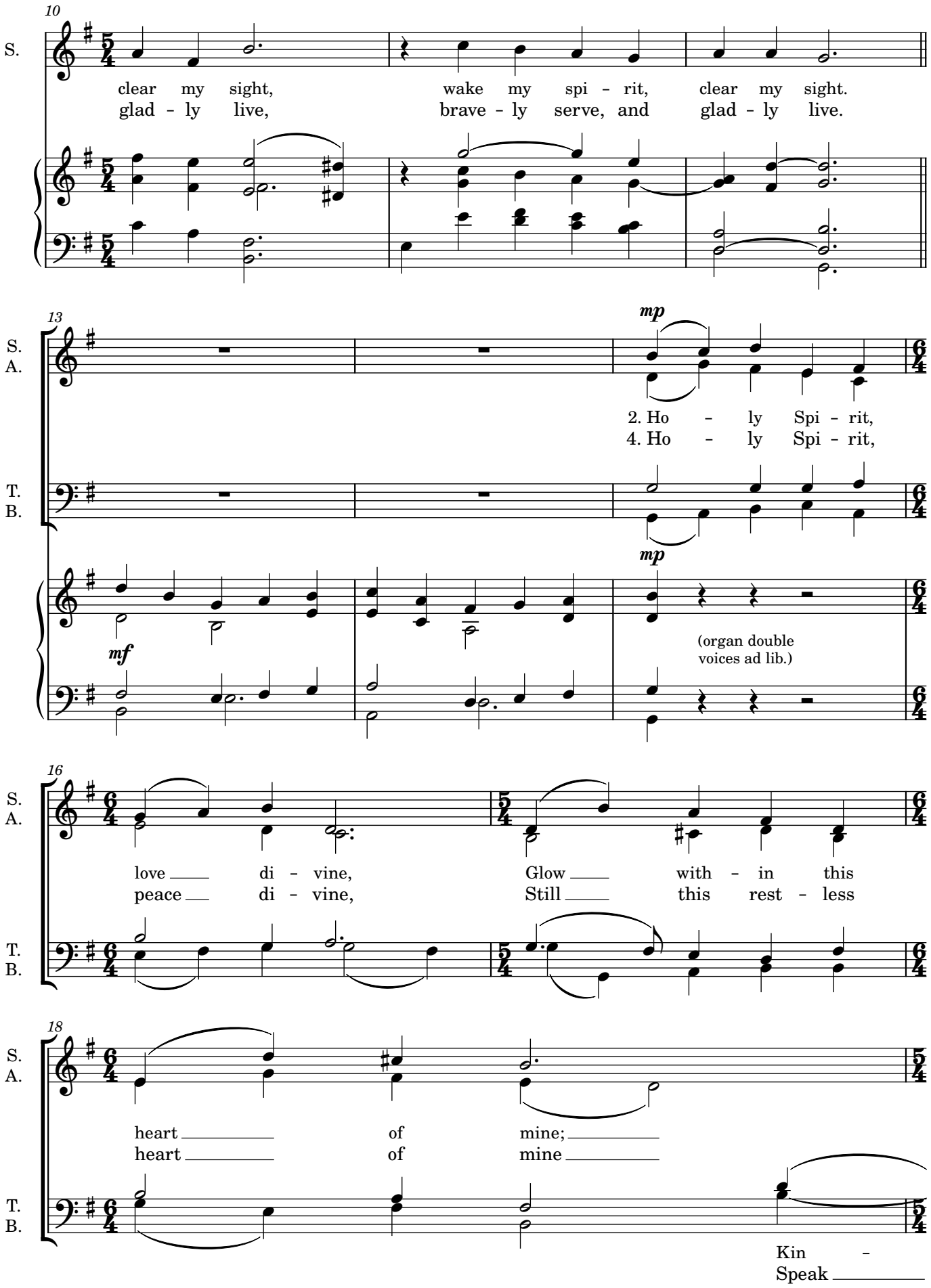
10
S.
clear my sight, wake my spi - rit, clear my sight.
glad - ly live, brave - ly serve, and glad - ly live.
13
S.
A.
mp
2. Ho - ly Spi - rit,
4. Ho - ly Spi - rit,
T.
B.
mp
mf
(organ double voices ad lib.)
16
S.
A.
love di - vine, Glow with - in this
peace di - vine, Still this rest - less
T.
B.
18
S.
A.
heart of mine;
heart of mine
T.
B.
Kin -
Speak

19

cresc.

S. Kin - dle ev - 'ry high de - sire, Pu - ri - fy me
A. Speak to calm this toss - ing sea, Grant me your tran -

T. - dle ev - 'ry high de - sire, Pu - ri - fy me
B. to calm this toss - ing sea, Grant me your tran -

22

dim.

1. 2.

S. with your fire, pu - ri - fy me with your fire.
A. - qui - li - ty, grant me your tran - - qui-li-ty.

dim.

T. with your fire, pu - ri - fy me with your fire.
B. - qui - li - ty, grant me your tran - - qui-li-ty.

ff

26

SOPRANO DESCANT

f

S. 5. Ho - ly Spi - rit,

ALL OTHER VOICES

f

A. 5. Ho - ly Spi - rit,
T.
B.

f

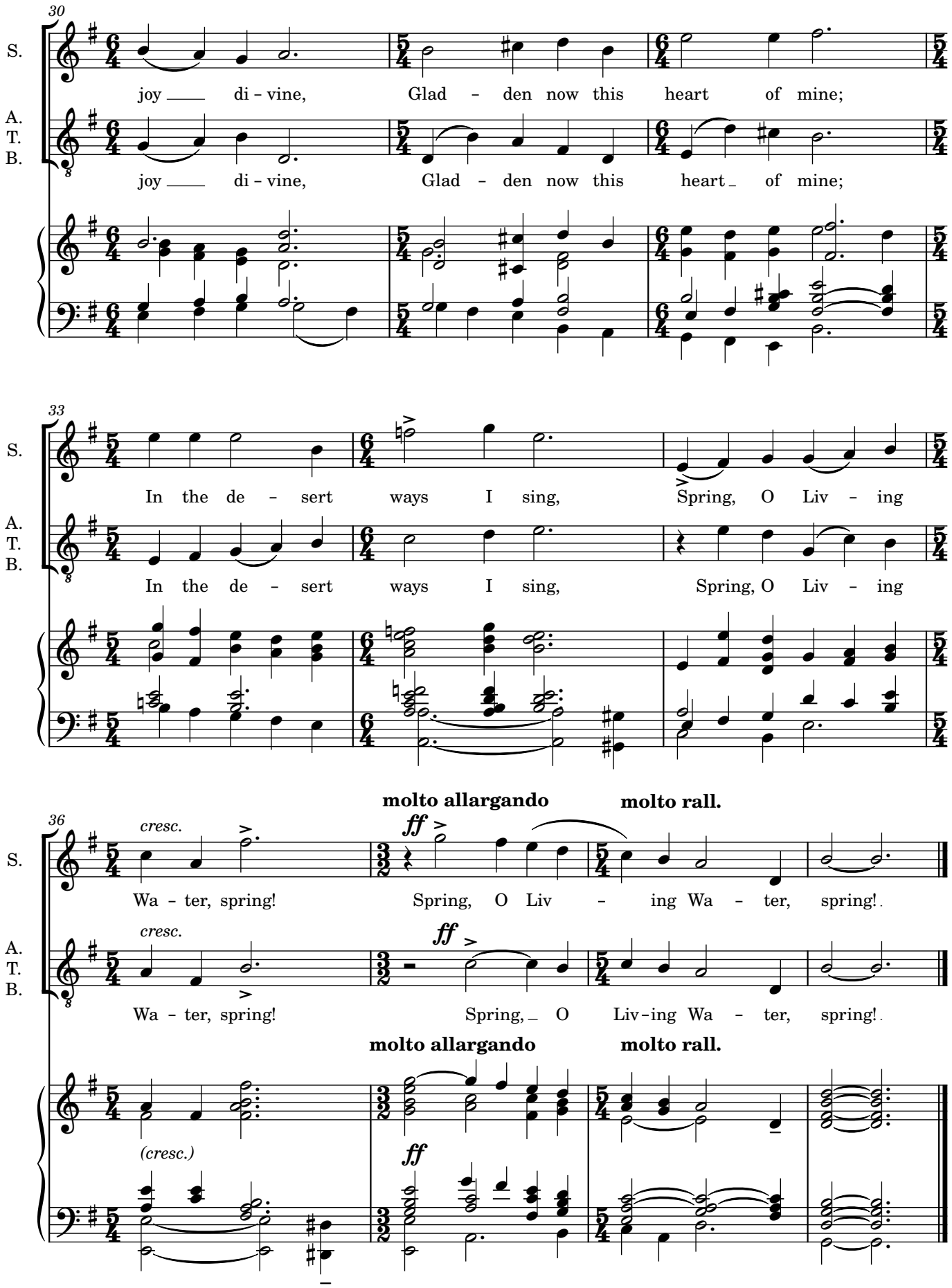
30
S.
joy di - vine, Glad - den now this heart of mine;
A.
T.
B.
joy di - vine, Glad - den now this heart of mine;
33
S.
In the de - sert ways I sing, Spring, O Liv - ing
A.
T.
B.
In the de - sert ways I sing, Spring, O Liv - ing
36
cresc.
molto allargando
molto rall.
ff
S.
Wa - ter, spring! Spring, O Liv - ing Wa - ter, spring!
cresc.
ff
A.
T.
B.
Wa - ter, spring! Spring, O Liv-ing Wa - ter, spring!
molto allargando
molto rall.
(cresc.)
ff